



LAS VEGAS STADIUM

Monthly Report - October 2018





LAS VEGAS STADIUM



LV Stadium Events Company, LLC

November 29, 2018

Mr. Steve Hill
Chairman
Las Vegas Stadium Authority
c/o Applied Analysis
6385 S. Rainbow Blvd, Ste 105
Las Vegas, NV 89118

Dear Mr. Hill:

Enclosed is StadCo's monthly Project Status Report summarizing the Las Vegas Stadium's development.

With 20 months remaining until our targeted substantial completion, the Project remains on schedule.

The Project also remains within its budget. Through the current funding disbursement we have spent approximately 27% of the Project's budget. The public sector contribution represents 29% with StadCo and the Raiders supplying the remaining 71% of the \$500 million spent.

More than 75% of the \$763 million in awarded subcontracts have gone to Nevada-based firms, with 18% of the subcontracted work awarded to 57 individual SBE firms. Nearly two dozen of these SBE firms have received multiple contracts.

In addition to exceeding our local Small Business contracting goal, we are well above our workforce diversity goal of 38% minority and women participation. Approximately 69% of the construction workforce hours have been filled by minority and female workers and 3% represented by veterans.

We look forward reporting continued progress as we enter our second year of construction.

Sincerely,

A handwritten signature in blue ink, appearing to read "Don C. Webb", written over a white rectangular background.

Don C. Webb
Chief Operating Officer



TABLE OF CONTENTS

Certification	1
Project Budget	2
Status of Design Planning	3
Permit Tracker	4
Project Schedule	5
Compliance / SBE	7
Workforce Utilization	29
Additional Information / Updates	35

CERTIFICATION

Pursuant to Article 8, Section 8.1 of the Development Agreement between Clark County Stadium Authority and LV Stadium Events Company, LLC dated March 28, 2018, I hereby certify that the information contained within this *"Project Status Report"* is true and accurate to the best of my knowledge.

Sincerely,



Don C. Webb
Chief Operating Officer
LV Stadium Events Company, LLC



Stadium Project Budget Report



	Initial Budget	Adjustments	Revised Budget	Total Expended		Balance	
Raiders Equity Contribution [1]	\$850,000,000	\$40,000,000	\$890,000,000	\$328,618,184.39	37%	\$561,381,816	63%
Raiders NFL G-4 Contribution [2]	\$200,000,000	\$0	\$200,000,000	\$28,919,255.43	14%	\$171,080,745	86%
Clark County Bond Proceeds & Room Tax Pay-Go	\$750,000,000	\$0	\$750,000,000	\$142,936,811.39	19%	\$607,063,189	81%
Other	\$0	\$0	\$0	\$0.00	0%	\$0	100%
Total Stadium Development Sources	\$1,800,000,000	\$40,000,000	\$1,840,000,000	\$500,474,251.21	27%	\$1,339,525,749	73%
Stadium Land Acquisition	\$77,780,128	\$12,975	\$77,793,103	\$77,793,103.28	100%	\$0	0%
Stadium Construction	\$1,334,455,080	\$0	\$1,334,455,080	\$255,060,748.85	19%	\$1,079,394,331	81%
Stadium Furniture, Fixtures & Equipment	\$122,854,543	\$0	\$122,854,543	\$321,950.00	0%	\$122,532,593	100%
Stadium Design, Engineering & Soft Costs	\$233,852,243	(\$12,975)	\$233,839,268	\$141,705,203.53	61%	\$92,134,064	39%
Stadium Utility & Infrastructure Costs	\$31,058,006	\$0	\$31,058,006	\$1,614,730.67	5%	\$29,443,275	95%
Premium Seating & Marketing Program	\$0	\$40,000,000	\$40,000,000	\$23,978,514.88	60%	\$16,021,485	40%
Total Stadium Development Uses	\$1,800,000,000	\$40,000,000	\$1,840,000,000	\$500,474,251.21	27%	\$1,339,525,749	73%

[1] Includes closed construction debt financing pursuant to Senate Bill 1 (2016 Special Session), Section 36.1(e)(2). Raiders Equity Contribution, above, includes \$40 million in PSL sales used to fund Premium Seating & Marketing Programs.

[2] Includes approved NFL financing through the G-4 loan program of the NFL.

Excludes:

- Off-Site Parking and Parking Shuttle Transportation System Development
- Training Center and Team Headquarters Development

The accompanying notes to the financial report, above, are integral to this presentation and should be consulted when reviewing its contents



Summary Notes:

- 1) Initial Budget" is as of March 17, 2018
- 2) "Revised Budget" reflects adjustments under consideration & does not include all costs borne solely by StadCo or the Raiders such as costs of developing the team headquarters and training facilities
- 3) "Expended" is based upon actual costs & accrual estimates booked, including retention amounts withheld, as of November 15, 2018
- 4) "Expended" excludes certain predevelopment costs recovered through bond proceeds at closing
- 5) Excludes StadCo or Raiders payroll costs, legal & similar administrative expenses incidental to Stadium development but borne solely by StadCo or Raiders
- 6) Excludes NFL Relocation Fee
- 7) Excludes Temporary Venue Costs
- 8) Excludes certain costs associated with financing and transactional expenses borne by the Raiders
- 9) Actual Balance on individual Sources may vary from that shown above since certain sources are funded on a reimbursable, rather than advance, basis
- 10) Projections are based upon assumptions and information received from others and therefore actual results may vary and the variations may be material

STATUS OF DESIGN PLANNING

All plan check comments for Permit Package 5 (A/E Team responses delivered through addendum 2, dated September 17th) were confirmed accepted by the County on Tuesday October 30th. Permit Package 5 is the primary construction documents package for the core, shell, reserved seating and back-of-house spaces in the stadium - all areas but the premium spaces such as the clubs, suites and a select few team spaces (Permit Package 6).

The A/E team delivered Addendum 3 to Permit Package 5 on October 8th (preview copy). On October 29th, HNTB delivered the signed and sealed version dated November 9th.

Permits received to date include all foundations (Package 2), and all concrete construction permits (Packages 3A & 3B) and the structural steel frame package (Permit Package 4). All structural building permits for the project are now secured. The permit for Package 5 is ready for pick-up by MMcJV at any point in time pending resolution of fees. As we understand it, Permit Package 6 will be submitted by MMcJV to Clark County for plan check review in the coming days.

HNTB and MMcJV are working collaboratively to establish the "CA Playbook" focusing on how to optimize the construction administration efforts on the project. More information will be available about this in the coming weeks.

Upcoming Milestone Dates for Design Deliverables:

Jan./Feb. 2019 (TBD) - FFE Package

First Quarter 2019 (TBD) - Package X – North End-Zone Field Club (NEZFC), Main Ticket Office Building

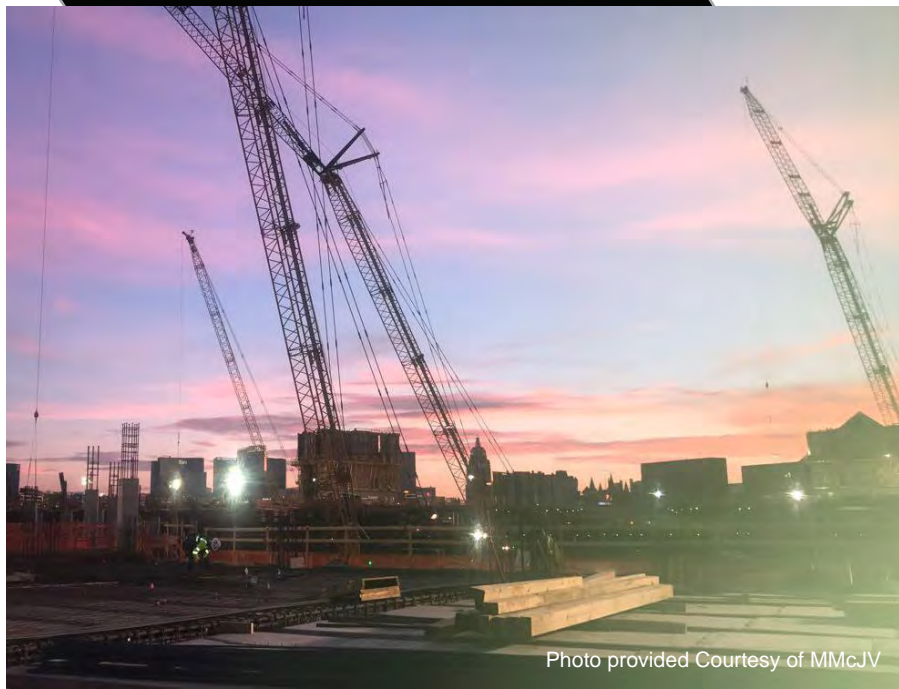

Phased Building Application

Proposed Permit Packages / Valuations

Revised 11/9/2018



PERMIT PACKAGE		DESCRIPTION / SCOPE OF WORK	Permit Submission Date <i>(estimates in italics)</i>	Permit Pick-up & Fee Payment Date <i>(estimates in italics)</i>	ANTICIPATED VALUE
No#	PAC NO				
1		EGRESS DESIGN			\$--
2		FIRE PROTECTION REPORT			\$--
3	1	EXCAVATION & GRADING	11/13/2017	12/19/2017	\$12,700,000
4	1a	ON-SITE UTILITIES			\$5,800,000
5	2	FOUNDATIONS / DEEP UTILITIES Piles, Pile caps, dowels into first lift	1/10/2018	2/20/2018	\$46,000,000
6		CABLE TRUSS ANALYSIS REVIEW			
7	3a	STRUCTURAL FRAME - CONCRETE Concrete columns & walls to Level 050, Areas AFBE only	3/13/2018	4/6/2018	\$84,000,000
8	3b	STRUCTURAL FRAME - CONCRETE Concrete to Level 0100, Areas AFBE only	3/19/2018	5/10/2018	\$42,000,000
9	4	STRUCTURAL FRAME - STEEL / ROOF Remaining structure in AFBE & all Areas C & D	4/6/2018	6/22/2018	\$290,200,000
10	5	CONSTRUCTION PACKAGE 5 (Arch,Mech,Elect,Plumb) Core & Shell Package	7/10/2018	11/16/2018	\$552,200,000
11	6	FINISHES PACKAGE - Premium Spaces	11/9/2018	12/6/2018	\$54,500,000
		Ancillary Permits			
		Trailer City permit (Tortoise fees paid with this permit)	10/5/2017	11/9/2017	
		On-site Utility for Trailer City	11/5/2017	11/29/2017	
		DEFERRED SUBMITTALS			
12		STRUCTURAL PRECAST SYSTEMS			\$32,400,000
13		FIRE SUPPRESSION SPRINKLER SYSTEMS			\$10,700,000

\$ 1,130,500,000

Permit Packages

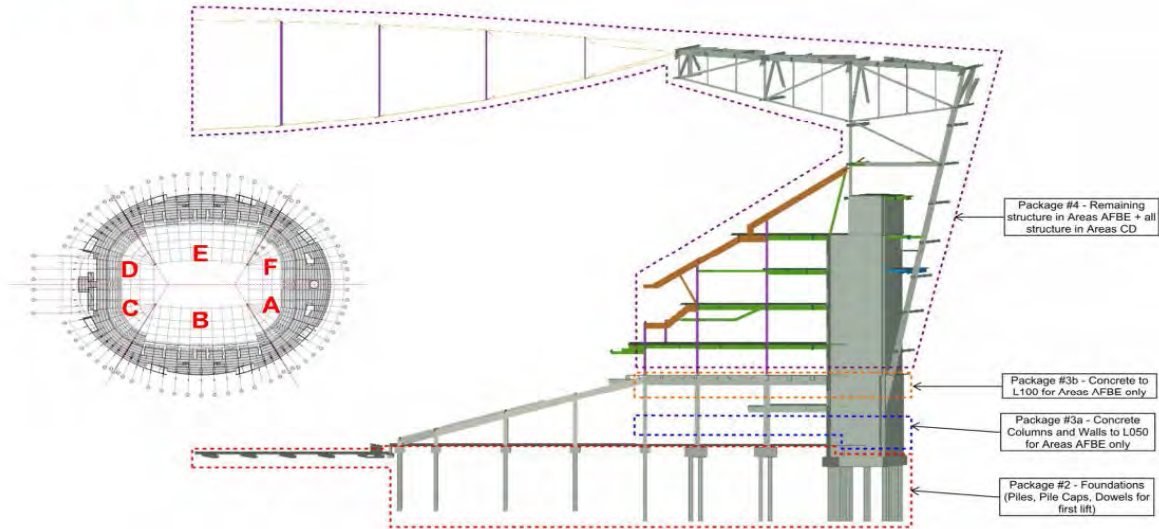

Permit Tracker

Activity ID	Activity Name	2018										
		Oct	Nov	Dec	Jan	Feb	Mar	Apr	May	Jun	Jul	
Summary and Milestones												
S000-8D	Design Summary - Stadium Design to 62.5% GMP											
S000-8D1	Design Summary - Stadium Design to 100% GMP Pricing											
S000-8D2	Design Summary - Stadium Design to 100% CD											
S000-8D3	Design Summary - Design Construction Administration											
S000-8M4	Construction Summary - Mass Excavation											
S000-8N1	Construction Summary - Deep Foundations											
S000-8N2B	Construction Summary - FRP Wall/Mat Foundations											
S000-8N2C	Construction Summary - FRP Spread Footngs											
S000-8N3B	Construction Summary - Foundation Walls											
S000-8N5A	Construction Summary - FRP Elev/Esc Pts											
S000-8P1	Construction Summary - Underground Mech/Plumbing & Elec											
S000-8P1E	Construction Summary - Slab on Grade											
S000-8P2B	Construction Summary - FRP Concrete Core Walls											
S000-8P2C	Construction Summary - FRP Columns											
S000-8P2G	Construction Summary - Pan & Joist Decks											
S000-8P4D	Construction Summary - Steel Roof Truss Columns											
S000-8P4	Construction Summary - Steel Structure (Bowl Steel)											
S000-8P4B	Construction Summary - Structural Steel (Long Span at Field Tray)											
S001-8P4D	Construction Summary - Steel Roof Canopy											
S000-8P4F2	Construction Summary - FRP Slab on Metal Deck											
S000-8P4J	Construction Summary - Misc Structural Supports											
S000-8P5G	Construction Summary - Precast Stadia											
S000-8Q1F	Construction Summary - Metal Wall Panels											
S000-8Q2A	Construction Summary - Curtainwall											
SXXN-8Q3C5	Construction Summary - Storefront Glazing System											
S000-8Q3S	Construction Summary - Specialty Entrances Op Doors											
S000-8Q5	Construction Summary - Roof Systems											
SRA0-8Q52	Construction Summary - Membrane Roof Systems											
S000-8Q5J	Construction Summary - Roof Specialties & Accessories											
S1B48R13	Construction Summary - Elevators											
S000-8R3	Construction Summary - Escalators											
S1AB1-8S53	Construction Summary - Interior Rough-in											
S000-8T1B	Construction Summary - Mechanical Equipment											
S000-8T7	Construction Summary - Specialty Equipment											
S000-8T7P1	Construction Summary - Sports Equipment											
S000-8U	Construction Summary - Drywall and Interior Finishes											
S000-8U8	Construction Summary - Specialties											
S000-8U9	Construction Summary - Seating											
S000-8V	Construction Summary - Site Improvements											
S000-8X31	Construction Summary - Project Close-out											
L001-1A50	Substantial Completion											

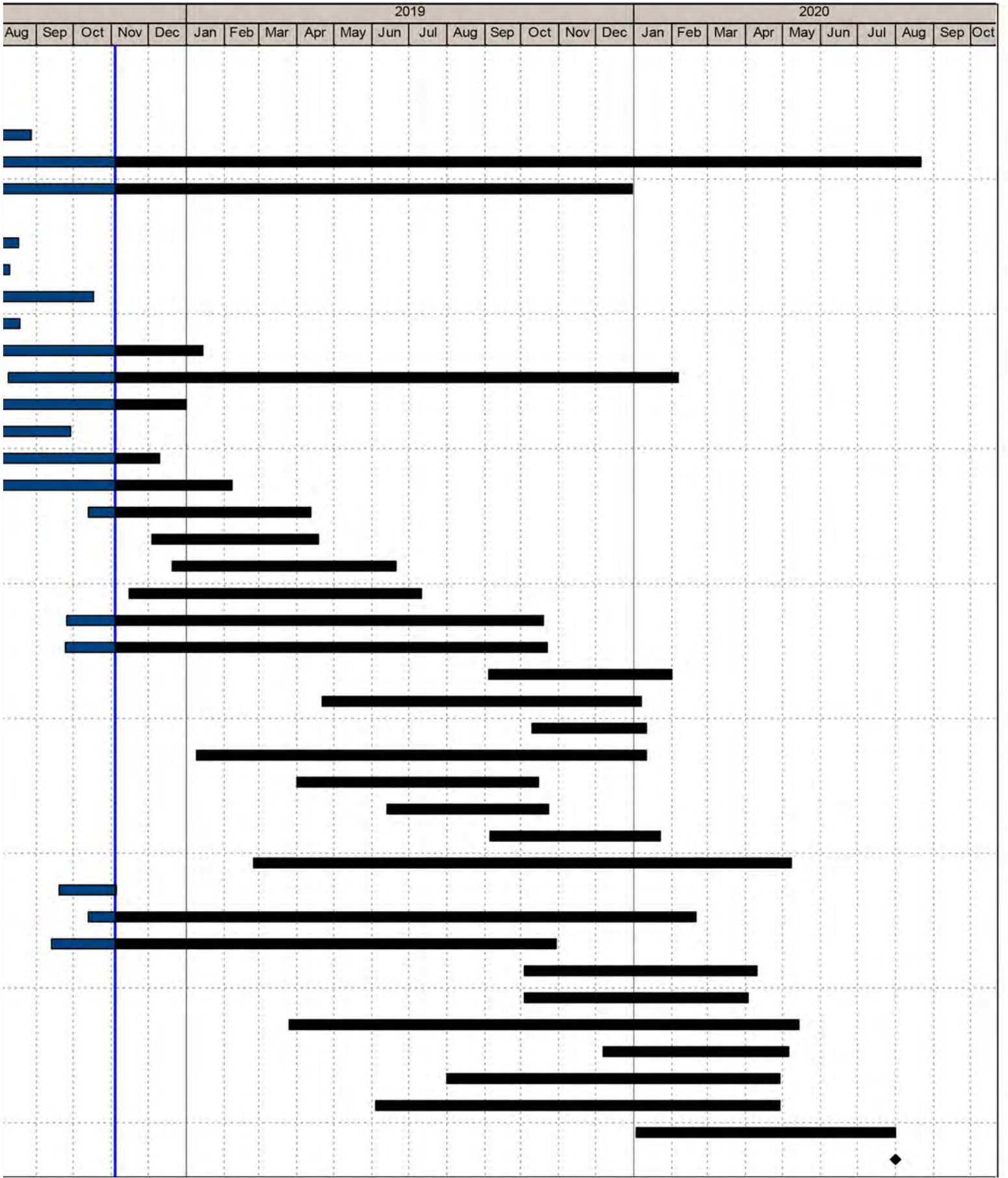

COMPLIANCE / SBE

In accordance with Section 31.5-6 of the Southern Nevada Tourism Improvement Act, Mortenson | McCarthy Las Vegas Stadium, A Joint Venture (“MMcJV”) is following the process described below for verification of SBE Contractors.

SBE Contractors apply through the mmcjvlv.com website under the vendors tab. Those seeking certification as a qualified SBE contractor will then fill out and submit a self-certification form, whereas they attest to meeting the criteria for small local business classification denoted in the Senate Bill. The MMcJV Community Benefits Coordinator then reviews the information provided and utilizes the Nevada Secretary of State website: <https://www.nvsos.gov/sos> to verify the Act’s requirements 31.5-2 section a, b, & c in regards to principal place of business, duration of business license, and that the required business license is current. Upon approval of these criteria, MMcJV will then give the contractor the designation of SBE. If firms do not meet the criteria or don’t complete the process, they are not classified as SBE. A listing of all approved SBE’s, or any of the above records can be provided upon request.



As a part of their participation in the FOCUS program with the Clark County School District, Mortenson-McCarthy participated in Lewis E. Rowe Elementary’s trunk or treat, handing out trick or treat bags and candy to those in attendance.



DATE: October 17, 2018
FROM: Lynn R. Littlejohn
RE: Las Vegas Stadium
Community Benefits Plan Report – September 2018

SBE Program

- The SBE project goal is 15%.
- The current SBE participation is 18%.
- Approximately \$776 million dollars of work has been awarded with \$133 million committed to SBE firms.
- 57 different SBE firms have been awarded work on the project; 23 with multiple contracts.
- 14 different WMBE firms have been awarded work.
- 73% of all firms awarded work on the project are Nevada based.

Workforce Diversity

- The workforce goal is 38% minority and female.
- The goal is expressed as a percentage of work hours.
- The workforce participation is 69% minority/female and 3% veteran with approximately 671,955 hours worked through September.

Community Engagement and Outreach

- Proposal solicitation notices are sent to community organizations.
- Supported the Three Square food bank.
- Participated in the Clark County Committed to our Business Community (CTOBC) Expo.

Attached are the SBE and workforce participation reports.

This report reflects procurement activity through September 2018.

CC	State	Subcontractor	Scope of Work	SBE/Other	Orig Contract \$ Amount	Original SBE \$ Commitment
	NV	Lewis K. Construction	Fencing Repairs	SBE	\$ 19,360	\$ 19,360
	NV	Nevada Water Trucks	Track Out Pad Installation	SBE	\$ 10,000	\$ 10,000
	NV	Amazon Masonry	Dust Control	SBE/MBE	\$ 10,000	\$ 10,000
	NV	Tab Contractors, Inc.	Trailer Set-up & Geotech Fault Study	Other	\$ 748,450	\$ 490,567
	NV	Boulder Sand & Gravel	Aggregates	SBE		
	NV	Donovan Bros. Trucking	Trucking	SBE		
	NV	JS & S Surveying	Surveying	SBE/MBE		
	NV	M Con	Utilities	SBE/MBE		
	NV	Olson Precast Co.	Concrete Manhole	SBE		
	NV	Acme Electric	Street Light Repairs	Other		
	NV	Nevada Tap Master	Hot Taps	SBE		
	NV	Merli Concrete Pumping	Box Culvert - Concrete Pump	SBE		
	NV	National Trench Safety	Traffic Control	Other		
	NV	Wells Cargo	Cold Mix, Reject Sand, Rock	Other		
	NV	HD White Cap	Equipment Rental	Other		
	NV	Cashman Equipment	Equipment Rental	Other		
	NV	Sunstate	Sewer & Water Materials	Other		
	NV	Ferguson Waterworks	Equipment Rental	Other		
	NV	United Rentals	Concrete	Other		
	NV	Nevada Ready Mix	Equipment Rental	Other		
	NV	Ahern Rentals	Trucking Materials	Other		
	NV	Werdco	Trucking Materials	Other		
	NV	Diaz Trucking	Trucking Materials	Other		

Original SBE Commitment %	Current Contract \$ Amount	SBE %	Awarded SBE \$Participation	Other \$Participation	Actual SBE \$ Paid	Actual Other \$ Paid
100%	\$ 21,838	100%	\$ 21,838		\$ 21,838	\$ -
100%	\$ 9,903	100%	\$ 9,903		\$ 9,903	\$ -
100%	\$ 11,495	100%	\$ 11,495		\$ 11,495	\$ -
66%	\$ 908,200	60%				\$ 862,790
			\$ 10,900		\$ 9,815	
			\$ 7,267			
			\$ 28,190		\$ 20,088	
			\$ 402,693		\$ 401,133	
			\$ 14,738		\$ 14,738	
				\$ 4,033	\$ -	\$ 4,033
			\$ 1,560		\$ 1,560	
			\$ 595		\$ 595	
				\$ 11,767		\$ 11,767
				\$ 3,090		\$ 3,090
				\$ 9,536		\$ 9,536
				\$ 5,016		\$ 5,016
				\$ 1,793		\$ 1,793
				\$ 84,388		\$ 84,388
				\$ 20,386		\$ 20,386
				\$ 7,954		\$ 7,954
				\$ 2,474		\$ 2,474
				\$ 2,764		\$ 2,764
				\$ 385		\$ 385

This report reflects procurement activity through September 2018.

CC	State	Subcontractor	Scope of Work	SBE/Other	Orig Contract \$ Amount	Original SBE \$ Commitment
	NV	Boulder Sand & Gravel	Type II	SBE		
	NV	Hernandez Trucking	Trucking Materials	Other		
	NV	HD Barricade	Traffic Control	Other		
	NV	MMC, Inc.	Vactoring	Other		
	NV	A-1 Concrete Cutting	Saw Cutting/Core Drilling/Demo	SBE/MBE		
	NV	Wells Cargo, Inc.	Asphalt Paving	Other		
	NV	Nevada Water Trucks	SWPPP & Dust Control Services	SBE	\$ 494,460	\$ 494,460
	NV	Cashman Professional	Photography	SBE	\$ 37,800	\$ 37,800
	NV	Eros Environmental	SWPPP Inspections	SBE	\$ 18,195	\$ 18,195
	NV	Preventive Measures	Site Security	SBE	\$ 100,000	\$ 100,000
	MN	Danny's Construction	Field Tray Mock-up	WBE	\$ 147,000	\$ -
1.01	WI	Merrill Iron & Steel	Structural Steel	Other	\$ 179,413,551	\$ 26,912,032
	TX	Derr & Isbell Construction	Steel Erection	Other		
	NV	Reliable Crane Service	Crane Operation & Maintenance	SBE		
	NV	Reliable Crane Service	Crane Services	SBE		
	NV	Trinity Land Survey	Box Culvert - Survey	SBE/WBE		
	NV	Union Erectors, LLC	Steel Erection	SBE		
	NV	Steel Partners	Stair Supply	SBE		
	IL	Chicago Metal Rolled Products	Rolled Materials	Other		
	WI	Computerized Structural Design	Connection Design Services	Other		
	NV	Hershberger Bros Welding	Misc. Fabrication Services	SBE/VBE		
	OK	Hilti	Anchors/Anchor Rods	Other		
	IL	Atlas Tube	HSS Tube & Pipe	Other		

Original SBE Commitment %	Current Contract \$ Amount	SBE %	Awarded SBE \$Participation	Other \$Participation	Actual SBE \$ Paid	Actual Other \$ Paid
			\$ 7,717		\$ 7,717	\$ -
				\$ 2,026		\$ 2,026
				\$ 8,575		\$ 8,575
				\$ 10,000		\$ 1,950
			\$ 75,000		\$ 360	\$ -
				\$ 31,200		\$ 29,640
100%	\$ 964,444	100%	\$ 964,444		\$ 810,134	\$ -
100%	\$ 37,800	100%	\$ 37,800		\$ 2,157	
100%	\$ 18,195	100%	\$ 18,195		\$ 5,595	
100%	\$ 100,000	100%	\$ 100,000		\$ 70,173	
	\$ 147,000					
15%	\$ 179,413,551	15%		\$ 179,413,551		\$ 32,230,458
				\$ 78,613,203		\$ 6,314,358
			\$ 7,500,000			
			\$ 9,900			
			\$ 1,000,000			
			\$ 2,500,000			
			\$ 600,000		\$ 147,791	
				\$ 25,000		\$ 22,420
				\$ 289,438		
			\$ 300,000		\$ 190,461	
				\$ 16,193		\$ 16,193
				\$ 1,098,938		\$ 1,098,938

This report reflects procurement activity through September 2018.

CC	State	Subcontractor	Scope of Work	SBE/Other	Orig Contract \$ Amount	Original SBE \$ Commitment
	IL	Infra Metals	W, HSS, Plate, Raw Materials	Other		
	TX	Madden Bolt Corp.	Anchor Rod Assemblies	Other		
	OH	Nelson Stud Welding	Weld Studs	Other		
	AR	Nucor Yamato Steel	WF Beams, Raw Material	Other		
	KS	Steel & Pipe Supply	W, HSS, Plate, Raw Materials	Other		
	IN	Steel Dynamics	W, C, L, Raw Materials	Other		
	IN	Aarbee Structures	Detailing Services	Other		
	IA	Kloeckner Metals - Dubuque	Material Supplier	Other		
	IL	Kloeckner Metals - Chicago	Material Supplier	Other		
	SE	SSAB/IPSCO	Material Supplier	Other		
	IL	Tubular Steel	Material Supplier	Other		
	NV	Fasco	Fastener Supply & Delivery	SBE		
	NV	Mori Consulting	Raw Material Procurement	SBE		
	IN	Triad Metals International	Raw Material Supply	Other		
	AL	Saginaw Pipe Company	Raw Material Supply	Other		
	CO	Brown Strauss Co.	Raw Material Supply	Other		
	IL	Leeco Steel, LLC	Raw Material Supply	Other		
	SC	Nucor Steel Berkeley	Raw Material	Other		
	SC	Erico International Corp.	Fasteners	Other		
	IL	O'Brian Steel Service Co.	Raw Material	Other		
	PA	PPG Industries	Raw Material	Other		
	WA	Corona Stud & Deck	Deck Supply & Installation	Other		
	TX	Universal Steel America	Material Supplier	Other		
	IL	Black Diamond Pipe & Tube	Raw Material Supply	Other		
	SC	Con-Serv Inc.	Raw Material Supply	Other		
	OH	Kenilworth Steel Co.	Raw Material Supply	Other		
	MO	Tubular Steel	HSS Tube & Raw Materials	Other		
	CA	West Coast Inspections	Shop Inspection Services	Other		
1.02a	NJ	Vector Foiltec	ETF Roofing System	Other	\$ 29,701,944	\$ 4,455,292
	CA	Walter P Moore	Professional Engineering	Other		

Original SBE Commitment %	Current Contract \$ Amount	SBE %	Awarded SBE \$Participation	Other \$Participation	Actual SBE \$ Paid	Actual Other \$ Paid
				\$ 105,125		\$ 105,125
				\$ 3,000		\$ 2,314
				\$ 10,000		\$ 8,961
				\$ 3,000,000		\$ 1,251,763
				\$ 66,388		\$ 66,388
				\$ 53,395		\$ 53,395
				\$ 5,770,634		\$ 2,624,824
				\$ 85,543		\$ 85,543
				\$ 60,000		\$ 53,355
				\$ 2,500,000		\$ 2,229,997
				\$ 2,660,161		\$ 2,660,161
			\$ 1,138,900		\$ 104,190	
			\$ 13,000,000		\$ 6,604,654	
				\$ 100,000		\$ 66,078
				\$ 15,000		\$ 6,605
				\$ 200,000		\$ 31,036
				\$ 401,331		\$ 401,331
				\$ 106,068		\$ 106,068
				\$ 40,000		\$ 17,340
				\$ 163,902		\$ 158,708
				\$ 317,276		\$ 317,276
				\$ 5,446,026		
				\$ 50,000		\$ 13,118
				\$ 86,563		\$ 86,563
				\$ 48,776		\$ 48,776
				\$ 14,123		\$ 14,123
				\$ 1,750,000		\$ 1,539,478
				\$ 71,850		\$ 71,850
15%	\$ 31,669,543	15%	\$ 4,750,431			\$ 1,387,334
				\$ 740,000		

This report reflects procurement activity through September 2018.

CC	State	Subcontractor	Scope of Work	SBE/Other	Orig Contract \$ Amount	Original SBE \$ Commitment
1.02b	VA	Freyssinet, Inc.	Cable Net Roof Support	Other	\$ 31,600,000	\$ 4,740,000
	CH	Fatzer AG	Manufacture & Supply of Fully Locked coil Ropes	Other		
	DE	Bollinger & Grohmann International	Design Services	Other		
	MO	Thornton Tomasetti	Structural Engineering	Other		
	NV	Kordt Engineering	PE Services of Permanent Works	SBE		
1.03	NV	Sunstate Companies, LLC	PreCast	Other	\$ 25,129,767	\$ 3,769,465
1.04/1.05	MN	Harris Companies	Mechanical & Plumbing	Other	\$ 121,500,000	\$ 18,225,000
	NV	Mau One Excavating	Trenching, Excating & Hauling	SBE/MBE		
	NV	Lone Mountain Excavation	Site Prep	Other		
	NV	Trinity Land Survey	Box Culvert - Survey	SBE/WBE		
	NV	C-Los Industries	Warehouse Lease to Erect Oval Mock-up	MBE		
	NV	Mechanical Equipment Reps	IT AC Units	MBE		
	NV	Corporate Air Mechanical Services	Pump Skids & Heat Exchangers	SBE		
	NV	Corporate Air Mechanical Services	6 Cooling Towers	SBE		
	NV	Corporate Air Mechanical Services	7 Boilers	SBE		
	NV	Corporate Air Mechanical Services	Supplies - Fans & PCU's	SBE		
	NV	Corporate Air Mechanical Services	Electric Water Heaters & Storage Tanks	SBE		
	NV	LTSA, LLC	Furnish & Install BAS Mechanical Control System	SBE		
	NV	LTSA, LLC	Furnish air Handling Units	SBE		
1.06	NV	Gephart/Morse	Electrical	Other	\$ 85,793,108	\$ 13,087,750
	NV	Morse Electric	Excavation	Other		
	NV	A-1 Concrete	Concrete & Excavation	SBE/MBE		
	NV	MMC	Hydro Excavating	Other		
	NV	Pyrocom	Sprinkler Monitoring Dialer	SBE/WBE		
	NV	Hampton Tedder Electric	Electrical Testing	Other		
	NV	Lone Mountain Excavation	Excavation	Other		
	NV	Live Electric	Electrical	SBE/WBE		
	NV	Westland State	Parking	Other		
	NV	The Tiberti Fence Company	Drilling	SBE		
	NV	Main Electric	Electrical Supplier	Other		
	NV	Codale Energy	Electrical Supplier	Other		
	CA	Industrial Electric Mfg	Electrical Distribution	Other		

Original SBE Commitment %	Current Contract \$ Amount	SBE %	Awarded SBE \$Participation	Other \$Participation	Actual SBE \$ Paid	Actual Other \$ Paid
15%	\$ 31,600,000	15%	\$ 4,685,200			\$ 4,758,295
				\$ 3,419,258		\$ 1,163,614
				\$ 385,578		\$ 217,190
				\$ 120,000		\$ 85,000
			\$ 54,800		\$ 16,300	
15%	\$ 25,129,767	15%	\$ 3,769,465			\$ 4,881,107
15%	\$ 125,396,604	12%	\$ 3,409,789			\$ 11,233,670
			\$ 1,584,429		\$ 1,002,222	
				\$ 941,399		\$ 596,455
			\$ 50,000		\$ 12,412	
			\$ 5,000			
			\$ 246,431			
			\$ 926,310			
			\$ 568,832			
			\$ 403,133			
			\$ 1,671,525			
			\$ 181,418			
			\$ 2,760,826			
			\$ 6,417,307			
15%	\$ 87,113,148	2%	\$ 11,489,722			\$ 8,383,098
				\$ 100,000		
			\$ 126,944		\$ 126,944	
				\$ 10,450		\$ 10,450
			\$ 8,860		\$ 7,060	
				\$ 2,400		\$ 1,250
				\$ 1,819,531		\$ 1,587,377
			\$ 129,645		\$ 71,700	
				\$ 402,213		\$ 402,213
			\$ 21,367		\$ 21,367	
				\$ 1,189,545		\$ 214,794
				\$ 310,119		\$ 274,454
				\$ 3,770,625		\$ 270,625

This report reflects procurement activity through September 2018.

CC	State	Subcontractor	Scope of Work	SBE/Other	Orig Contract \$ Amount	Original SBE \$ Commitment
	NV	CESS	Generator/PDV's/Transfer Switches	SBE		
1.07	NV	Desert Fire Protection, LP	Fire Protection	Other	\$ 14,200,000	\$ 2,130,000
	NV	TAB Contractors	Underground Fire Line	Other		
	NV	Jcord Construction	GPR & Core Drill	SBE		
	NV	Silver State Marketing Group	Supply bulf Fire Sprinkler Pipe	SBE		
1.08/1.09	NV	Enclos Corp.	Exterior Curtainwall/Ribbon Rainscreen	Other	\$ 97,194,122	\$ 14,620,335
	NV	Innova Technologies	Structural Engineering/Material Mock-up	SBE/MBE		
	NV	Union Erectors	Steel Structure & Install Material Mock-up	SBE		
	NV	Affordable Federal Services	Misc. Construction Services	SBE		
	NV	Hershberger Bros Welding	Curtainwall Anchor & Steel Clips	SBE/VBE		
	NV	FASCO	Fasteners	SBE		
1.10	NV	KONE	Elevator & Lifts	Other	\$ 17,942,010	\$ 1,435,361
	NV	Hightower Trucking, Inc.	Warehouse/Logistics Support	MBE		
2.01a	NV	Trinity Land Survey	Box Culvert - Survey	SBE/WBE	\$ 38,770	\$ 38,770
2.01f	NV	Marnell Masonry	Box Culvert - Masonry	SBE	\$ 33,198	\$ 33,198
2.01h	NV	Sahara Concrete	Box Culvert - Site Concrete, Paving & Hardscapes	SBE	\$ 3,678,883	\$ 3,678,883
	NV	CMC Rebar	Box Culvert - Reinforcing (Supply & Install)	Other		
	NV	Nevada Ready Mix	Box Culvert - Concrete Supplier	Other		
	NV	Dielco Crane Services	Box Culvert - Crane Work	Other		
	NV	Merli Concrete Pumping	Box Culvert - Concrete Pump	SBE		
	NV	A-1 Concrete	Demolition	SBE/MBE		
2.01k	NV	The Tiberti Fence Company	Box Culvert - Fence	SBE	\$ 256,862	\$ 256,862
	NV	Flippen's Trenching	143 Holes	SBE		
2.02/2.03	NV	Tab Contractors	Box Culvert /Earthwork/Site Utilities	Other	\$ 15,258,168	\$ 10,707,010

Original SBE Commitment %	Current Contract \$ Amount	SBE %	Awarded SBE \$Participation	Other \$Participation	Actual SBE \$ Paid	Actual Other \$ Paid
			\$ 1,311,212			
15%	\$ 14,200,000	14%	\$ 1,973,835			\$ 244,196
				\$ 115,655		
			\$ 940			
			\$ 155,225			
15%	\$ 97,194,122	8%	\$ 6,500,000			\$ 7,099,155
			\$ 14,618		\$ 14,618	
			\$ 20,717		\$ 20,717	
			\$ 5,785,000		\$ 32,891	
			\$ 1,100,000		\$ 251,373	
			\$ 1,200,000			
8%	\$ 17,942,010	4%	\$ 760,361			\$ 2,925,930
			\$ 675,000		\$ 149,530	
100%	\$ 71,251	100%	\$ 71,251		\$ 67,689	
100%	\$ 33,198	100%	\$ 33,198		\$ 33,198	
100%	\$ 4,180,022	100%	\$ 4,014,237		\$ 3,971,021	
				\$ 794,604		\$ 794,604
				\$ 475,000		
				\$ 107,725		\$ 107,725
			\$ 78,642	\$ -	\$ 77,691	
			\$ 87,143		\$ 41,383	
100%	\$ 312,099	100%	\$ 303,376		\$ 176,752	
			\$ 8,723		\$ 8,723	
70%	\$ 24,176,828	44%				\$ 13,915,601

This report reflects procurement activity through September 2018.

CC	State	Subcontractor	Scope of Work	SBE/Other	Orig Contract \$ Amount	Original SBE \$ Commitment
	NV	Brightview Landscape	Box Culvert - Landscape & Irrigation	Other		
	NV	Nelson Hiniker Striping	Stripping/Traffic Control	SBE		
	NV	Sanders Construction	Drilling & Blasting	SBE		
	NV	JS & S Surveying	Land Survey & Construction Staking	SBE/MBE		
	NV	A-1 Concrete Cutting	Core Drilling/Concrete Cutting/Demolition	SBE/MBE		
	NV	M Con, Inc.	Utility Work Installation	SBE/MBE		
	NV	MMC, Inc.	Hydro Excavating/Vactor	Other		
	NV	Nevada Ready Mix	Concrete	Other		
	NV	Nelson Hiniker Striping	Traffic Control	SBE		
	NV	Sticha Inc.	Trucking Materials	Other		
	NV	National Trench Safety	Steel Plates & Shoring	Other		
	MO	Core & Main	Water Materials	Other		
	NV	Wells Cargo, Inc.	Asphalt Paving	Other		
	NV	Merli Concrete Pumping	Pump Concrete	SBE		
	NV	MMC, Inc.	Hydro Excavating/Pot Holing	Other		
	NV	TAB Contractors	Excavating	Other		
	CA	Viking Drillers, Inc.	Abandonment (4) Monitoring Wells	Other		
	NV	Acme Electric	Remove/Replace Street Lights	Other		
	NV	Boulder Sand & Gravel	Gravel base for concrete & asphalt disposal	SBE		
	NV	Elkhorn Environmental	Trucking/Street Sweeping	SBE		
	NV	Donovan Brothers Trucking	Trucking/Haul-Off	SBE		
	NV	Merli Concrete Pumping	Box Culvert - Concrete Pump	SBE		
	NV	Olson PreCast Company	Install Storm Drain & Sewer MH & Drop Inlets	SBE		
	NV	Armorock, LLC	Manhole Materials	Other		
	NV	Nevada Tap Master	Wet Tap	SBE		
	NV	Nevada Water Trucks	Water Truck	SBE		
	NV	Enco Southwest, Inc.	Pump Controls	SBE		

Original SBE Commitment %	Current Contract \$ Amount	SBE %	Awarded SBE \$Participation	Other \$Participation	Actual SBE \$ Paid	Actual Other \$ Paid
				\$ 21,550		\$ 20,473
			\$ 38,614		\$ 38,614	
			\$ 1,515,000		\$ 1,502,771	
			\$ 287,384		\$ 25,205	
			\$ 41,180		\$ 40,890	
			\$ 435,993		\$ 266,760	
				\$ 18,550		\$ 18,550
				\$ 2,679		\$ 2,679
			\$ 3,240		\$ 3,240	
				\$ 1,080		\$ 1,080
				\$ 285,000		\$ 257,593
				\$ 29,790		\$ 27,992
				\$ 77,527		\$ 31,108
			\$ 10,000		\$ 639	
				\$ 360,737		\$ 308,111
				\$ 5,000		
				\$ 8,800		\$ 8,800
				\$ 74,561		\$ 74,933
			\$ 357,361		\$ 77,732	
			\$ 2,383,601		\$ 2,383,601	
			\$ 2,518,042		\$ 2,065,424	
			\$ 10,000		\$ 1,827	
			\$ 316,342			
				\$ 211,042		
			\$ 49,895			
			\$ 239,921			
			\$ 208,780			

This report reflects procurement activity through September 2018.

CC	State	Subcontractor	Scope of Work	SBE/Other	Orig Contract \$ Amount	Original SBE \$ Commitment
	NV	M Con, Inc.	Main Water Line	SBE/MBE		
	NV	Ahern Rentals	Equipment Rental	Other		
	NV	MMc Inc.	Vactor/Pothole Services	Other		
	CA	Cashman Equipment Co.	Equipment Rental	Other		
	TX	Aggregate Industries	Type II Supplier	Other		
	MO	Core & Main	Material Supplier	Other		
	NV	National Trench Safety	Shoring/Trench Plates	Other		
	NV	Nevada Ready Mix	Concrete Supplier	Other		
	NV	Rinker Materials	RPC Onsite/Offsite	Other		
	NV	HD Barricade, Inc.	Traffic Control	Other		
	NV	Sticha Inc.	Trucking	Other		
	NV	Las Vegas Paving	Cold Mix	Other		
	CA	HD White Cap	Safety Supplies	Other		
	NV	Olson Precast Company	8" Meter Vaults	SBE		
2.05	CA	Malcolm Drilling	Deep Foundations	Other	\$ 8,630,311	\$ 1,588,177
	NV	CMC Steel	Reinforcing Steel	Other		
	NV	Steel Edge, Inc.	Piles	SBE		
	NV	Precision aggregate Products	Supply Grout for Deep Foundations	SBE		
	NV	Trinity Land Survey	Box Culvert - Survey	SBE/WBE		
	NV	Dielco Crane Service	Crane Lift Services	Other		
	NV	TAB Contractors	Load Haul-off & Dispose ACIP Spoils	Other		
	NV	Fugro USA Land	Osterberg Cell load testing equipment & services	Other		
	NV	Clark Welding & Fabricating	Welding	Other		
	NV	White Cap	General Building Materials	Other		

Original SBE Commitment %	Current Contract \$ Amount	SBE %	Awarded SBE \$Participation	Other \$Participation	Actual SBE \$ Paid	Actual Other \$ Paid
			\$ 2,178,147		\$ 306,935	
				\$ 8,381		\$ 8,381
				\$ 10,000		\$ 4,800
				\$ 2,268		
				\$ 25,000		\$ 6,548
				\$ 675,000		\$ 119,042
				\$ 25,000		\$ 6,601
				\$ 10,000		\$ 1,534
				\$ 108,450		\$ 23,083
				\$ 2,500		
				\$ 1,394		
				\$ 2,500		\$ 500
				\$ 5,000		\$ 1,141
			\$ 62,997		\$ 20,999	
18%	\$ 10,729,892	26%				\$ 10,183,897
				\$ 2,200,385		\$ 2,200,385
			\$ 457,446		\$ 457,446	
			\$ 2,133,225		\$ 2,133,225	
			\$ 187,619		\$ 187,619	\$ -
				\$ 20,353		\$ 20,353
				\$ 221,790		\$ 221,790
				\$ 205,817		\$ 205,817
				\$ 51,702		\$ 51,702
				\$ 44,503		\$ 44,503

This report reflects procurement activity through September 2018.

CC	State	Subcontractor	Scope of Work	SBE/Other	Orig Contract \$ Amount	Original SBE \$ Commitment
	NV	United Rentals	Rental Equipment	Other		
	NV	MMC	Potholing/Vac Truck Work	Other		
2.99/3.99	NV	Mortenson/McCarthy	Structural Concrete	Other	\$ 128,419,469	\$ 19,262,920
3.99a	WI	Gateway Forming Systems	Horizontal Formwork	Other		
	NV	Region 9 Safety	Safety Director	SBE/MBE		
	NV	Pacific Construction Services	Shoring Rental/Lumber	SBE		
3.99b	NV	CMC Rebar	Reinforcing	Other		
	NV	Steel Edge, Inc.	Reinforcing Steel	SBE		
	NV	Precision Aggregate Products	Concrete	SBE		
	NV	Merli Concrete	Concrete Pumping	SBE		
	NV	Penhall Co.	Demolition	Other		
	NV	Jcord	Demolition	SBE		
	NV	Ahern Rentals	Equipment Rental	Other		
	AZ	Sunstate Equipment	Equipment Rental	Other		
	CA	HD Supply	Supplies & Materials	Other		
	IL	CDW Direct, LLC	Technology Equipment	Other		
	NV	Atlas Construction Supply	Column Formwork - Supplies	Other		
	NV	BC Wire Rope & Rigging	Rigging Supplies	SBE		
	NV	Pacific Construction Services	Lumber - Supplier	SBE		
	NV	Construction Testing Services	Professional Services	Other		
	NV	Concrete Accessories	Grout/Concrete - Supplier	SBE		
	MN	Curtis 1000 Inc.	Materials	Other		
	MN	ESCH Construction Supply	Materials	Other		
	NV	FASCO	Materials	SBE		
	NV	Fastenal Company	Materials	Other		

Original SBE Commitment %	Current Contract \$ Amount	SBE %	Awarded SBE \$Participation	Other \$Participation	Actual SBE \$ Paid	Actual Other \$ Paid
				\$ 20,791		\$ 20,791
				\$ 1,200		
15%	\$ 128,649,716	23%				\$ 12,299,707
				\$ 14,730,932		\$ 9,803,389
			\$ 100,000		\$ 82,845	
			\$ 850,000		\$ 811,109	
				\$ 17,539,133		\$ 6,132,073
			\$ 5,261,740		\$ 2,456,688	
			\$ 13,256,715		\$ 4,606,513	
			\$ 522,421		\$ 216,193	\$ -
				\$ 500,000		
			\$ 500,000		\$ 306,192	
				\$ 40,000		\$ 16,393
				\$ 5,000		\$ 3,694
				\$ 40,000		\$ 24,236
				\$ 31,243		\$ 10,933
				\$ 1,402,595		\$ 200,371
			\$ 646,731		\$ 230,154	
			\$ 586,032		\$ 496,382	
				\$ 75,455		\$ 65,256
			\$ 25,500		\$ 19,672	
				\$ 3,458		\$ 494
				\$ 900		\$ 831
			\$ 22,000		\$ 14,320	
				\$ 2,438		\$ 348

This report reflects procurement activity through September 2018.

CC	State	Subcontractor	Scope of Work	SBE/Other	Orig Contract \$ Amount	Original SBE \$ Commitment
	NV	Fasteners Inc.	Thread Supplier	Other		
	NV	Glove Connection	Safety Equipment & Small Tools	SBE		
	IL	Grainger	Construction Supplies	Other		
	NJ	Hilti	Small Tools & Epoxy	Other		
	WA	KR	Materials	Other		
	CO	Smalley & Company	Water Stop Supplies	Other		
	NV	White Cap	Materials	Other		
	NV	New Life Office LLC	Workstation Materials	Other		
	PA	Norcen Industries	Materials	Other		
	NV	NOVA Geotechnical & Inspection	Professional Services	Other		
	MO	Office Essentials	Office Supplies	Other		
	NV	Staples	Office Supplies	Other		
	NV	William Vollmer	Materials	Other		
	CO	RMD KWIKform North America	Materials	Other		
	NV	M.J. Dean Construction	Concrete Forming	Other		
	AZ	UFP Chandler, LLC	Materials	Other		
	IL	Uline, Inc.	Materials	Other		
	NV	Reliable Crane	Crane Rental	SBE		
	NV	Eberhard SW Roofing	Water Stop Supplies	SBE		
	NV	IQC Southwest, LLC	Quality Control - Inspections	Other		
	NV	Artkore LLC	Materials	SBE		
	NV	Commercial Scaffolding of Nevada	Stair Tower & Scaffolding	SBE		
3.04/3.10	NV	Eberhard Southwest Roofing	Roofing & Waterproofing	SBE	\$ 4,259,219	\$ 4,259,219
	CO	Smalley & Company	Waterproofing Materials	Other		
	NV	Construction Sealants Supply	Waterproofing Materials	SBE		

Original SBE Commitment %	Current Contract \$ Amount	SBE %	Awarded SBE \$Participation	Other \$Participation	Actual SBE \$ Paid	Actual Other \$ Paid
				\$ 89,770		\$ 41,550
			\$ 220,000		\$ 153,304	
				\$ 490		\$ 261
				\$ 83,484		\$ 19,721
				\$ 600		\$ 167
				\$ 10,532		\$ 1,505
				\$ 710,537		\$ 334,340
				\$ 41,552		\$ 20,967
				\$ 19,268		\$ 1,826
				\$ 19,500		\$ 3,250
				\$ 2,000		\$ 380
				\$ 3,534		\$ 2,656
				\$ 19,292		\$ 2,756
				\$ 965,000		\$ 401,361
				\$ 750,000		\$ 103,740
				\$ 25,500		\$ 8,499
				\$ 2,000		\$ 1,196
			\$ 7,000,000			
			\$ 20,000		\$ 11,564	
				\$ 90,000		\$ 80,104
			\$ 1,428			\$ 500
			\$ 15,000			
100%	\$ 4,316,800	100%	\$ 3,995,270		\$ 385,428	
				\$ 30,000		\$ 16,415
			\$ 321,530		\$ 189,719	

This report reflects procurement activity through September 2018.

CC	State	Subcontractor	Scope of Work	SBE/Other	Orig Contract \$ Amount	Original SBE \$ Commitment
	TX	StarFoam Manufacturing	Waterproofing Materials	Other		
3.05	NV	Union Erectors	Misc. Metals - Stairs	SBE	\$ 974,144	\$ 974,144
3.06	KS	Dimensional Innovations	Signature Tower	Other	\$ 9,865,882	\$ 1,470,000
3.08b	NV	McKeon Door of Nevada, Inc.	Operable Field Door Mechanization	Other	\$ 475,967	\$ 126,735
	NV	Mojave Electric	Electrical	Other		
	NV	Panelfold, Inc.	Operable Wall	Other		
	NV	Clear Solutions Group	Material (glass) Supplier	SBE		
	NV	MJDean/Southwest Door & Hardware	Doors, Frames & Hardware	Other		
4.03	NV	American Door Installation, LP	Frames, Doors & Hardware	SBE	\$ 595,725	\$ 595,725
			Totals		\$ 776,546,365	\$ 133,547,260
			Goal			

Original SBE Commitment %	Current Contract \$ Amount	SBE %	Awarded SBE \$Participation	Other \$Participation	Actual SBE \$ Paid	Actual Other \$ Paid
				\$ 50,000		\$ 26,482
100%	\$ 974,144	100%	\$ 974,144			
15%	\$ 9,865,882	15%	\$ 1,470,000			
27%	\$ 475,967	27%			\$ -	\$ 46,835
				\$ 29,210		
				\$ 26,555		
			\$ 126,735			
				\$ 60,186		
100%	\$ 595,725	100%	\$ 595,725			
17%	\$ 796,259,144	18%	\$ 145,061,805	\$ 339,629,487	\$ 34,030,998	\$ 156,859,670
15%						

Las Vegas Stadium Workforce Utilization Summary

This report reflects the cumulative hours worked through September 2018.

Subcontractor	Cumulative hours through September 2018				
	Total Hours	Total Minority/Female	Total Veteran	Total Minority/Female %	Total Veteran %
Lewis K Construction	30	30	0	100%	0%
Modern Demo & Services	198	198	0	100%	0%
Total for Lewis K Construction	228	228	0	100%	0%
Geotechnical & Environmental Services	0	0	0	0%	0%
Eagle Drilling Services	110	33	0	30%	0%
Total for Geotechnical & Environmental Svs	110	33	0	30%	0%
Nevada Water Truck	10,126	6,713	0	66%	0%
Total for Nevada Water Truck	10,126	6,713	0	66%	0%
Amazon Masonry	99	99	0	100%	0%
Total for Amazon Masonry	99	99	0	100%	0%
TAB Contractors - Trailer City	2,439	605	0	25%	0%
Mcon	2,333	2,076	0	89%	0%
Acme Electric - Mcon TC	27	12	0	44%	0%
Olson Precast - Mcon TC	91	91	0	100%	0%
Nevada Tap Master - Mcon TC	2	2	0	100%	0%
Merli - Mcon TC	4	0	0	0%	0%
MMC, Inc.	7	7	0	100%	0%
A-1 Concrete	4	4	0	100%	0%
Wells Cargo	88	44	0	50%	0%
Total for TAB Contractors - Trailer City	4,993	2,838	0	57%	0%
Sahara Concrete	20,483	19,564	0	96%	0%
CMC Rebar	4,450	3,347	0	75%	0%
Dielco Crane Service	379	0	0	0%	0%
Merli Concrete	297	0	0	0%	0%
A-1 Concrete	1,346	719	0	53%	0%
Total for Sahara Concrete	26,955	23,630	0	88%	0%
Marnell Masonry	139	47	0	34%	0%
Total for Marnell Masonry	139	47	0	34%	0%
TAB Contractors - Main	71,011	30,469	119	43%	0%
Brightview Landscape	100	100	0	100%	0%
Nelson Hiniker Striping	205	104	0	51%	0%
Sanders Construction	3,648	2,254	0	62%	0%
A-1 Concrete	341	202	0	59%	0%
MMC	4,020	3,875	0	96%	0%
TAB-MMC	6	6	0	100%	0%
Mcon	4,209	3,997	0	95%	0%
MMC - Mcon	80	67	0	83%	0%
Wells Cargo - Mcon	184	108	0	59%	0%
Merli - Mcon BC	10	0	0	0%	0%
Viking Drillers, Inc.	4	0	0	0%	0%
Acme Electric	823	466	0	57%	0%
Merli Concrete	10	0	0	0%	0%
Olson Precast	197	102	0	52%	0%
Total for TAB Contractors - Main	84,845	41,747	119	49%	0%
Southland - TC	473	191	0	40%	0%
Lone Mountain - Southland	614	152	0	25%	0%
Total for Southland - TC	1,087	343	0	32%	0%

Workforce Utilization

Las Vegas Stadium Workforce Utilization Summary

This report reflects the cumulative hours worked through September 2018.

Subcontractor	Cumulative hours through September 2018				
	Total Hours	Total Minority/Female	Total Veteran	Total Minority/Female %	Total Veteran %
Gephart-Morse, LLC	0	0	0	0%	0%
Morse Electric - GM	28,223	19,624	3,481	70%	12%
A-1 Concrete - Morse	664	293	24	44%	4%
MMC - A-1 Morse	52	52	0	100%	0%
Lone Mountain - Morse	9,223	3,884	0	42%	0%
Live Electric - Morse	98	98	0	100%	0%
Pyrocom	20	0	0	0%	0%
Gephart Electric - GM	0	0	0	0%	0%
Total for Gephart-Morse, LLC	38,278	23,949	3,505	63%	9%
The Tiberti Fence	1,270	942	142	74%	11%
Flippins	77	25	0	32%	0%
Total for Tiberti Fence	1,347	967	142	72%	11%
Malcolm Drilling	18,088	6,022	0	33%	0%
CMC Rebar	2,913	2,030	0	70%	0%
Clark Welding & Fabricating	144	76	0	53%	0%
Dielco Crane	108	0	0	0%	0%
MMC	5	5	0	100%	0%
Total for Malcolm Drilling	21,258	8,133	0	38%	0%
Mortenson McCarthy	183,568	137,248	8,557	75%	5%
Merli Concrete Pumping	857	192	0	22%	0%
CMC Rebar	138,232	116,945	311	85%	0%
Gateway Concrete	99,371	72,409	3,929	73%	4%
Jcord	2,843	1,886	0	66%	0%
Silver Star Ready Mix	10,834	4,243	165	39%	2%
MJ Dean	5,845	4,494	0	77%	0%
Total for Mortenson McCarthy Joint Venture	441,549	337,416	12,961	76%	3%
Eberhard SW Roofing	4,388	4,367	0	100%	0%
Total for Eberhard Southwest Roofing	4,388	4,367	0	100%	0%
Sunstate	0	0	0	0%	0%
GM Construction	794	742	0	93%	0%
Dielco - GM	129	0	0	0%	0%
Total for Sunstate	923	742	0	80%	0%
Harris	11,959	3,248	884	27%	7%
Maui One	3,358	2,122	0	63%	0%
Lone Mountain	3,695	1,208	0	33%	0%
Total for Harris	19,012	6,577	884	35%	5%
Merrill Steel	0	0	0	0%	0%
Derr & Isbell	15,137	4,730	0	31%	0%
Union Erectors	601	0	0	0%	0%
Total for Merrill Steel	15,738	4,730	0	30%	0%
Enclos	58	0	0	0%	0%
Total for Enclos	58	0	0	0%	0%
KONE	713	0	0	0%	0%
Total for KONE	713	0	0	0%	0%
Desert Fire Protection	0	0	0	0%	0%
TAB	109	101	0	93%	0%
Jcord	3	0	0	0%	0%
Total for Desert Fire	112	101	0	90%	0%
TOTAL HOURS	671,955	462,659	17,610	69%	3%
			Goal	38%	

Workforce Utilization



IN THE COMMUNITY



RAIDERS REMODEL RONALD McDONALD HOUSE PLAYROOM

The Raiders partnered with the Ronald McDonald House Charities (RHMC) in Las Vegas to remodel their playroom and transportation van. The mission of RHMC is to provide a supportive “home-away-from-home” for families and children who are receiving inpatient or outpatient medical treatment at local hospitals.

The Raiders remodeled the playroom to create the comfort of home and a sense of relief for children and their families. In addition, the Raiders presented RHMC with a 2018 Crucial Catch Grant to broaden the impact and reach of the “Lunch Is On Us” program.

“The Raiders came in and rocked Ronald McDonald House,” said Alyson McCarthy, CEO of RHMC. “It not only shows the community how all-in the Raiders are with an important issue that keeps families strong, it also demonstrates that before they even come to town to start playing that this is their hometown and that families are important to them as well.”



Photo: Property of the Raiders

RAIDERS HOST NFL FLAG REGIONAL IN LAS VEGAS

More than 35 flag teams and families from Arizona, California, Colorado, Hawaii, Nevada and Utah recently gathered at All American Park in Las Vegas to compete in the NFL FLAG Regional Championships powered by USA Football, in partnership with the Raiders.

Raiders Alumnus Roy Hart was on hand to support the event that consisted of boys and girls ages 9 to 14 who competed in the round-robin, single-day Regional tournament hosted by the Raiders.

Winning youth teams from each age bracket (9-10 coed; 11-12 coed; 13-14 boys; 13-14 girls) advanced to the NFL FLAG Championships at the Pro Bowl in January 2019 in Orlando, Florida.



Photo: Property of the Raiders



IN THE COMMUNITY



IN THE COMMUNITY

RAIDERS JOIN CANDLELIGHTERS CHILDHOOD CANCER FOUNDATION FOR HALLOWEEN BASH

The Raiders joined with Candlelighters Childhood Cancer Foundation of Nevada for their 2018 Halloween Bash at Ellis Island Hotel in Las Vegas.

Raiders front office staff transformed the front vanity area of a suite into a safe, easy to navigate space for the Candlelighters patients and families to trick-or-treat hotel room to hotel room. Patients and families also enjoyed an outdoor carnival.

Candlelighters is an organization that assists children with terminal diseases and their families.





Photo: Property of the Raiders

SPAAT and FIRST & GOAL

SPAAT: The Raiders Foundation and the Raiders suite sales staff recently surprised SPAAT (Student Program for Academic and Athletic Transitioning) with a \$20,000 check. The funds were raised by donations made from suite sales from the October 28th Raiders home game against the Indianapolis Colts. SPAAT serves over 130 student athletes in Oakland and is the organized support system that bridges the gap that many student-athletes face in making the leap from high school to college and life beyond sports (photo above).

First & Goal: At every home game the Raiders Foundation hosts 88 youth from various community groups in the Bay Area. Guests receive transportation to and from the game, lunch, game day tickets, as well as a chance to meet with Raiders alumni for a chalk talk. At the 10/28 game, youth from UCSF Benioff Children's Hospital and American Cancer Society attended First & Goal. For the game on 11/11, youth from Travis Air Force Base and TAPS will be joining the Foundation.



FOUNDATION

EARTHCAM VIEW - NOVEMBER 12, 2018



Additional Information / Updates

ADDITIONAL INFORMATION / UPDATES

StadCo has, and continues to, comply with Section 35 (2)(c) and 35 (2)(e) of the Act as evidenced by JLL's Report.

In accordance with Section 31- (c)(1)(2)(3) of the Act, Mortenson | McCarthy Las Vegas Stadium, A Joint Venture is following the process described below to verify the payment of applicable prevailing wages.

Contractors that are awarded construction contracts for the work are required to follow the NRS 338 requirements outlined in the Act. This section pertains to the prevailing wage for public works projects as governed by the Nevada Labor Commissioner.

Mortenson | McCarthy has implemented LCPTracker Construction Certified Payroll – Labor Compliance Software which is a widely recognized tracking and certification software for prevailing wage projects. Mortenson | McCarthy maintains and updates the required prevailing wage rates in the database, based on those published by the Nevada Labor Commissioner's website. All contractors that have received a construction contract and are subject to the prevailing wage requirements are required to report payroll hours and wages for designated workers through this system. The contractor's entries into this system verifies compliance with wages and fringes as noted in the NRS 338 requirements.



Building Exterior Panorama looking southwest.

As of the first week in November, 2018, approximately 52,026 out of 104,708 cubic yards of concrete have been placed. Mezzanine level columns are complete, with a total of 247 columns on that deck. A third core, Core 4, was topped out on October 31, making it the third core to be completed out of 8 total. Nineteen deck pours have been completed on Main Concourse, leaving just 8 to wrap up Main Concourse concrete pours. Air Handling Units (AHUs) have begun being set along the Mezzanine level and escalators continue to arrive on site. Steel truss column erection continues from the North working South along both the East and West sides of the building.



Above: View from the Bowl, looking north.
Below: View from the Bowl, looking south.



All photographs appearing in this document are the property of LV Stadium Events Company, LLC. They are protected by U.S. Copyright Laws, and are not to be shared or reproduced in any way without the written permission of LV Stadium Events Company, LLC. Copyright 2018 LV Stadium Events Company, LLC. All Rights Reserved.

Additional Information / Updates



Above: Liebherr LR 11350 arrives on site in preparation for setting the steel canopy. Over 150 truckloads were used to deliver the crane parts.
Below: Event level is being prepped for slab on grade, viewing from Mezzanine level.

